

**PLAN SHOWING THE PROPOSED DWELLING HOUSE**  
**IN PLOT NO.18, ASHTALAKSHMI NAGAR EXTENSION-I,**  
**SURVEY NO.191/3, NO.82, VARADARAJAPURAM**  
**VILLAGE, SRIPERUMBUDUR TALUK, KUNDRATHUR**  
**PANCHAYAT UNION. SCALE:- 1inch=8feet(1:100)**

JOINERY DETAILS	
D1 DOOR	3'-0" x 6'-6" (0.91 x 1.93)
D2 DOOR	2'-6" x 6'-0" (0.76 x 1.83)
W WINDOW	4'-6" x 4'-0" (1.37 x 1.22)
W WINDOW	3'-0" x 4'-0" (0.91 x 1.22)
V VENTILATOR	3'-0" x 1'-6" (0.91 x 0.46)
PLOT AREA 1923 SQ.FT. (178.65 m <sup>2</sup> )	
PLINTH AREA 418 SQ.FT. (39 m <sup>2</sup> )	
COVERAGE 22%	
FSI 0.22	

COLOUR INDEX	
PROPOSED	
ROAD	
BOUNDARY	

*Subj. plan*  
A1/19625/86  
27/1/96

ASHTALAKSHMI NAGAR EXT  
PRO. PLOT NO. 18

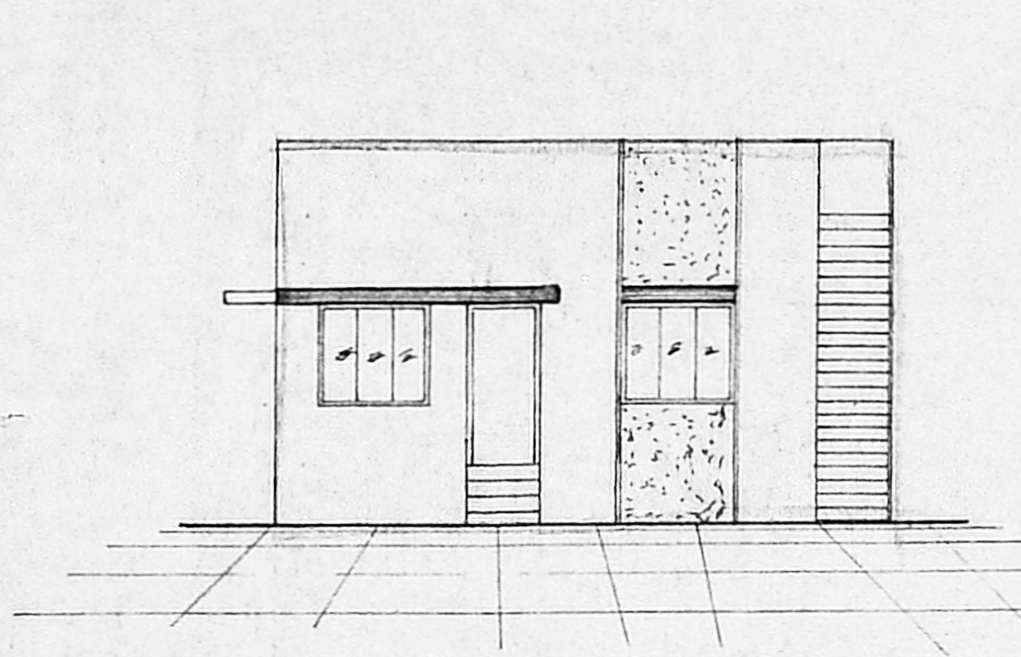

**ELEVATION**

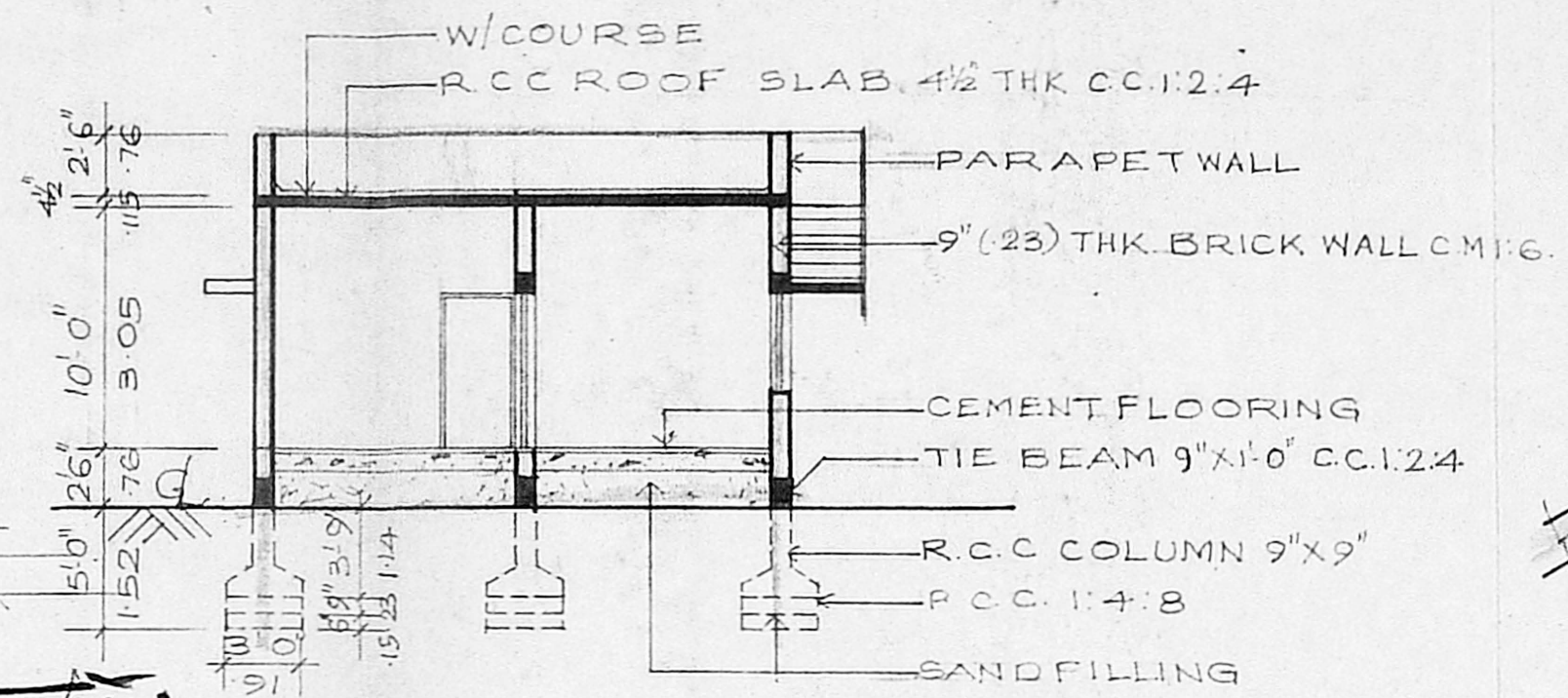

**SECTION A A**

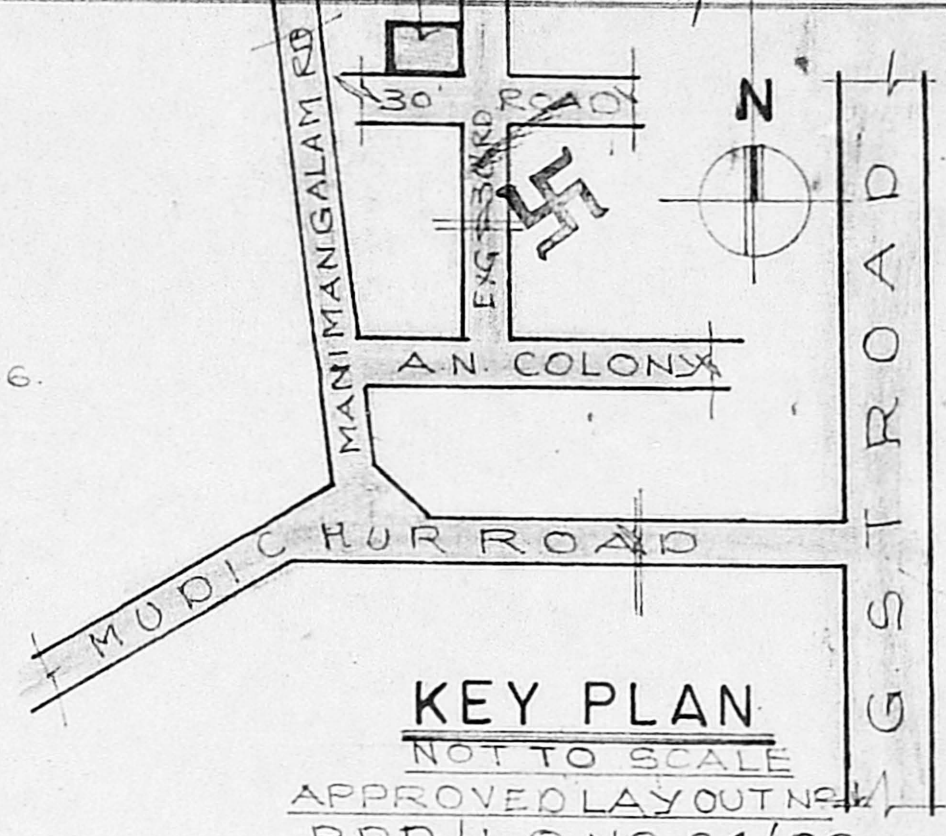

A/20544/430/96  
 Planning Permit No.  
**APPROVED**  
 SUBJECT TO THE CONDITIONS IN  
 THIS OFFICE LETTER.  
 A1/19625/86 12-9-96  
 FOR MEMORANDUM TARY  
 MADRAS DEVELOPMENT AUTHORITY  
 MADRAS - 600 008.

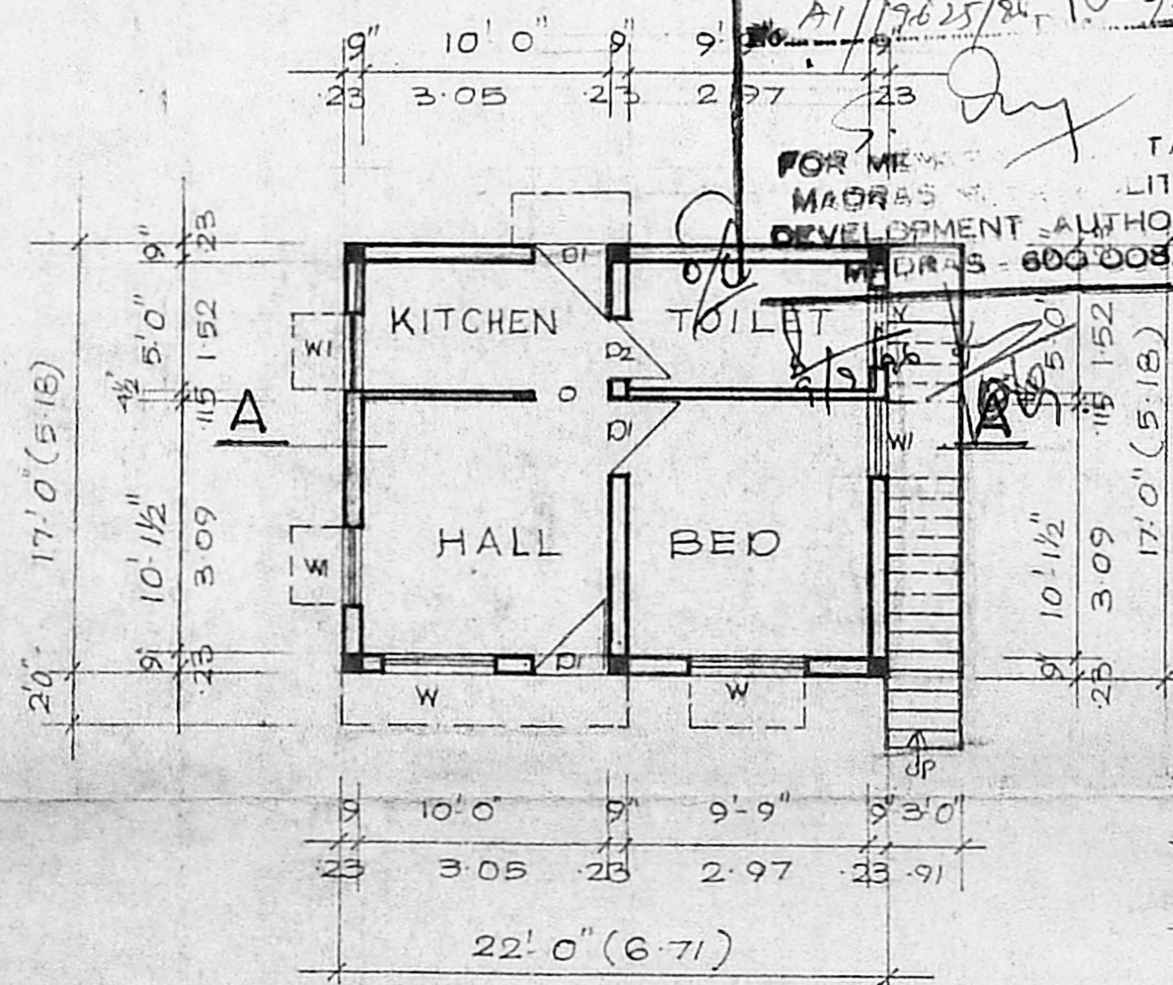

**PLAN**

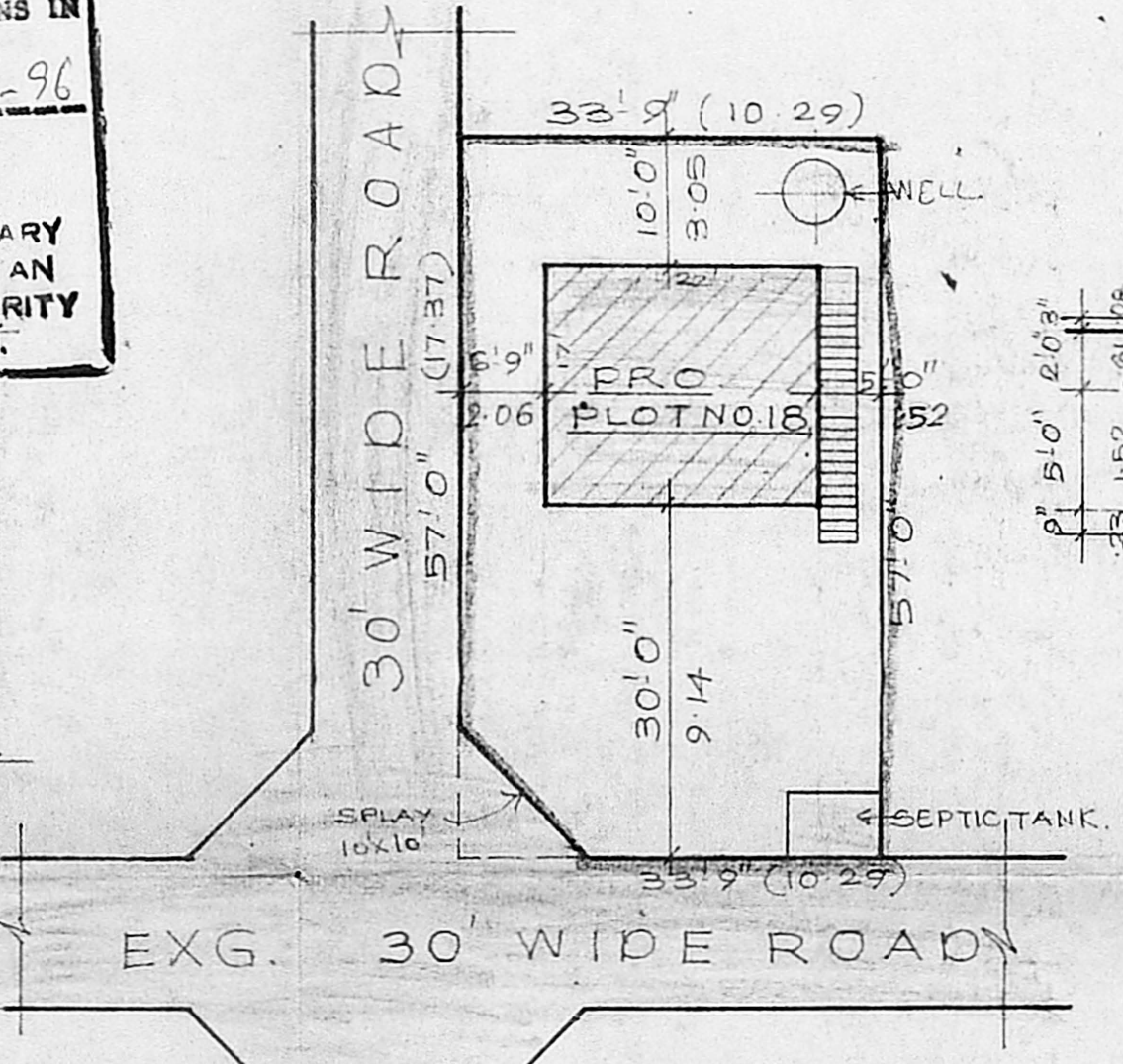

**SITE PLAN**  
SCALE 1"=16'-0"

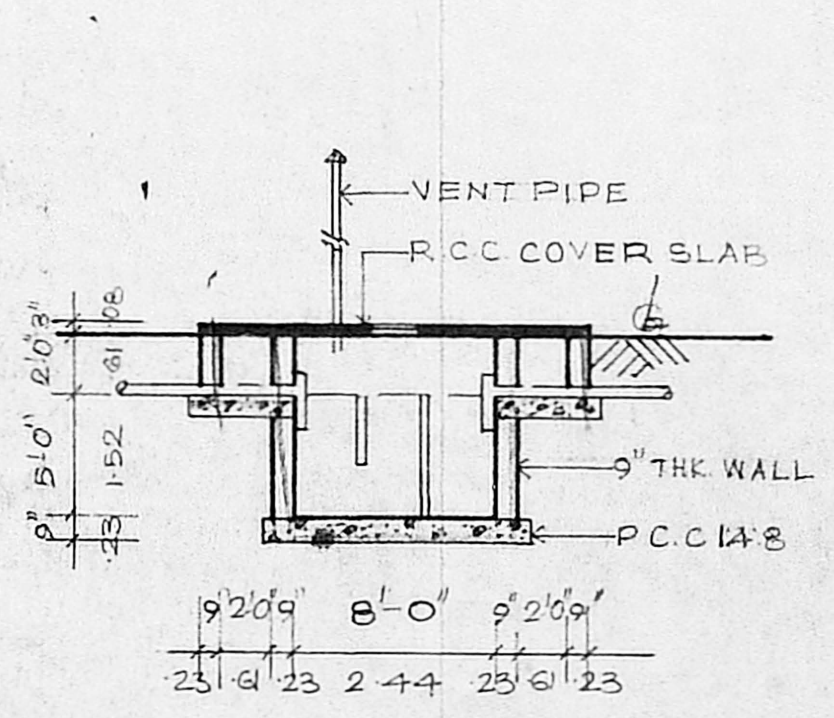

**SEPTIC TANK**

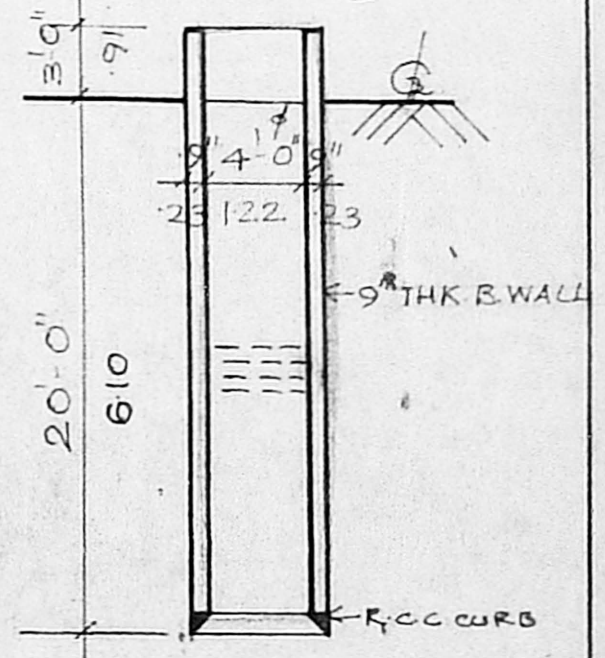

**WELL**

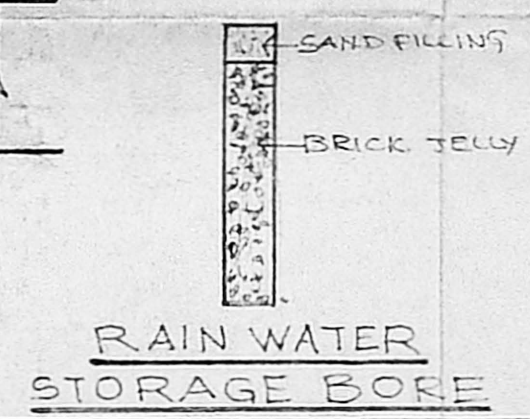

**RAIN WATER STORAGE BORE**

*L. G. Paul*  
OWNER

*R. Mohan Rao* Phone: 4340752  
**R. Mohan Rao, D.C.E.,**  
 LICENSED SURVEYOR  
 Corporation of Madras  
 REG. No. 14  
 AMBATTUR TOWN SHIP  
 ALANDUR MUNICIPALITY  
 Consulting Engineer  
 Office: 16, Madley Road,  
 V. NAGAR, MADRAS - 600 012

**L. SURVEYOR**